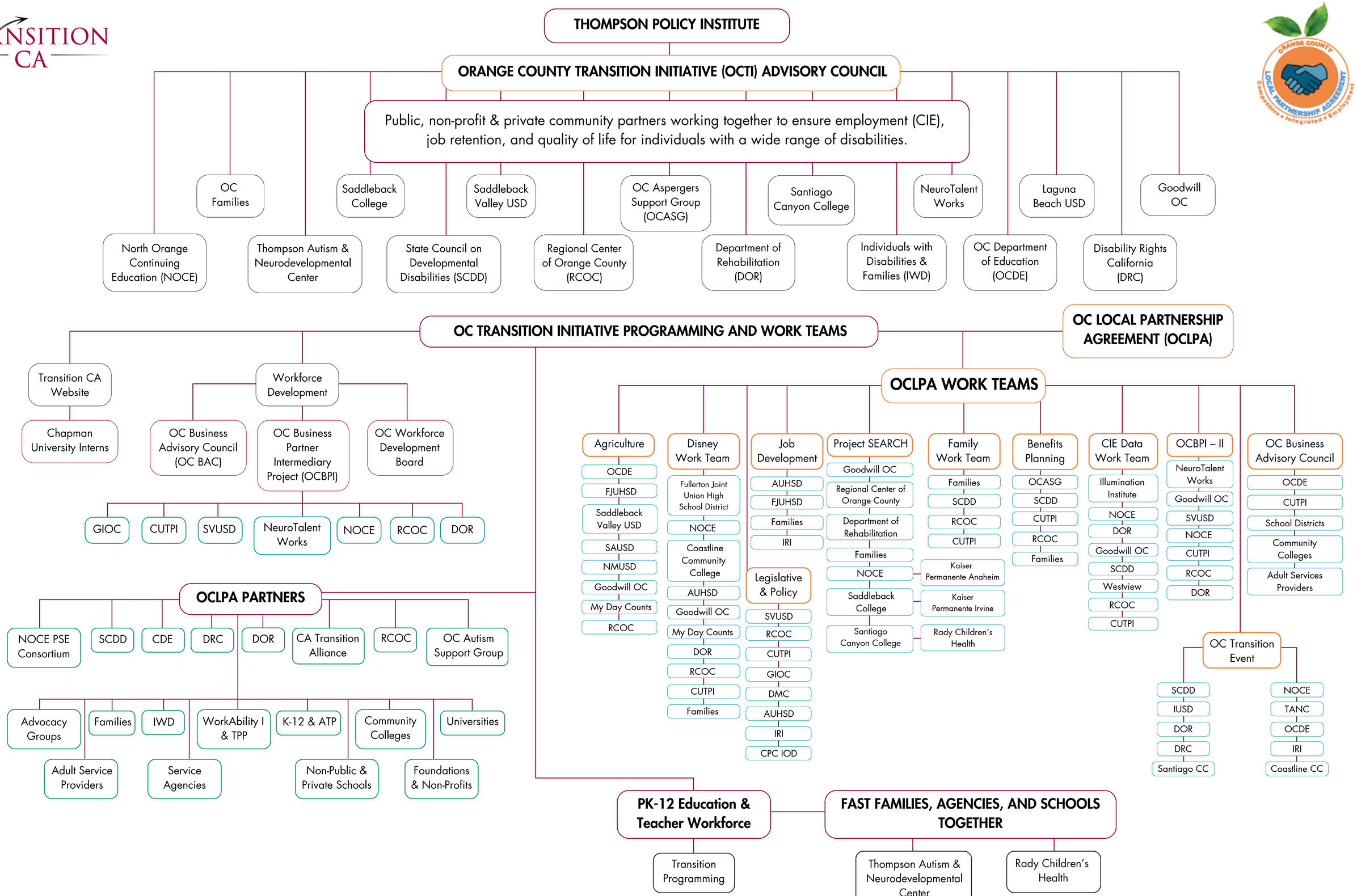Chapman University Thompson Policy Institute